

# Prestige Environmental, Inc.

27 Progress Street

Edison, New Jersey 08820

(908) 757-9700 phone

(908)-757-5050 fax

[girish.mehta@prestige-environmental.com](mailto:girish.mehta@prestige-environmental.com)

---

## Statement of Qualifications

Environmental Consulting  
Contracting and  
Project Management



# Company Profile

---

Prestige Environmental, Inc. is certified by the United States Small Business Administration (SBA) as an 8(a) Minority Business Enterprise.

The firm offers the advantage of its Edison, New Jersey based office and a staff of experienced licensed engineers and environmental professionals.

Services range from preliminary environmental investigations to the development of detailed Remedial Action Workplans, engineering design, and site remediation.

The firm is certified by the following agencies to provide environmental and engineering services:

- U. S. Small Business Administration SBA (8a) Program
- New Jersey Department of Environmental Protection (NJDEP)
- NJ-Board of Professional Engineers and Land Surveyors
- New Jersey Department of Transportation (NJDOT)
- New Jersey Transit (NJ Transit)
- New Jersey Property Management and Construction (DPMC)
- New Jersey Highway Authority



# Project Team

---

Our project team includes highly qualified and experienced licensed engineers and environmental professionals.

Mr. Girish Mehta, P.E., with over twenty-seven years of consulting experience serves as Project Director with overall responsibility for the project.

Mr. Alan Uminski, CPG, with over thirteen years of experience serves as Project Manager.

Mr. Xerxes Antia, BS, Civil Engineering with over twenty three years of consulting and heavy construction experience serves as Project Engineer.

Key project personnel are assisted by engineers, environmental scientists, and support staff.



# Project Experience

---

Prestige Environmental provides environmental services to many clients including:

- ★ Federal, State, County, and local governments
- ★ NJDOT and NJ Transit
- ★ Financial institutions including mortgage companies and banks
- ★ Insurance companies
- ★ Real estate firms and developers
- ★ Manufacturers, plants and factories
- ★ Auto repair shops and gasoline service stations
- ★ Shopping centers, office buildings and hotels

## Our range of services include:

- Preliminary environmental assessments
- Feasibility studies and risk assessment
- Soil and groundwater sampling
- Development of remedial alternatives
- Management of regulated waste
- Design and management of remedial systems
- Tank closure and installation of new tank systems
- Preparation of reports
- Litigation support and cost recovery

**Prestige Environmental, Inc.**





# Major Government Projects

---

- National Park Service - Gateway National Recreation Area
- National Park Service - Statue of Liberty
- United States Military Academy (USMA), West Point, NY
- McGuire Air Force Base, New Jersey
- NJDOT and NJ Transit Projects

# Major Government Projects

## Gateway National Recreation Area

### National Park Service



Removal of petroleum storage tanks, installation of new fuel systems, waste characterization and disposal, site assessment, soil remediation and groundwater monitoring.

# Major Government Projects

## Gateway National Recreation Area - Sandy Hook



Removal of petroleum storage tanks, installation of new fuel systems, waste characterization and disposal, site assessment, soil remediation and groundwater monitoring.

# Major Government Projects

## National Park Service - Statue of Liberty

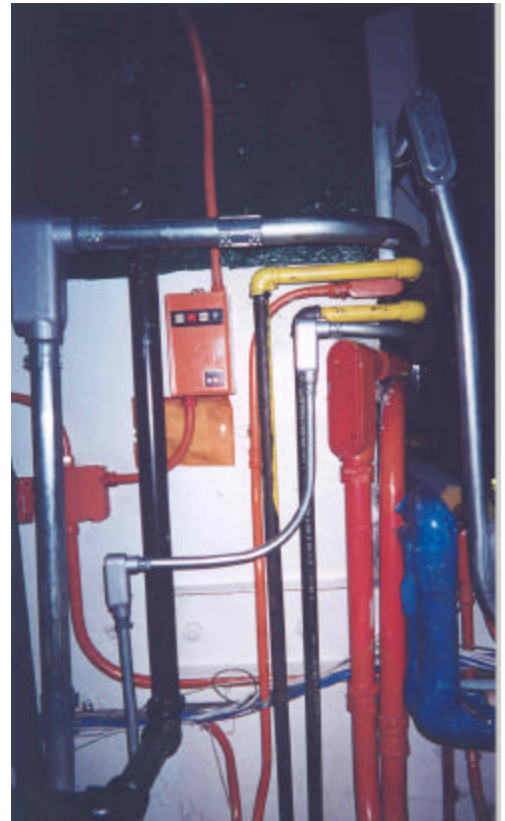

Replacement of fuel oil distribution system including removal of fuel oil tanks and installation of new tank system and piping.

# Major Government Projects

United States Military Academy (USMA), West Point, NY



Demolition of an existing tank and design, fabrication and erection of a 500,000-gallon tank; and associated site work.

**Prestige Environmental, Inc.**



# Major Government Projects

## McGuire Air Force Base, New Jersey



Closure of jet fuel storage tanks including ten 25,000-gallon and two 5,000-gallon underground tanks and piping, fuel hydrant pits, demolition of a pump house and restoration of concrete apron.

# Major Government Projects



**new jersey**  
**department of transportation**

- Route I-80 at Route 20 Improvements
- Route 22 Crab Brook Drainage Improvements
- Route 70 Over Bispham's Mill Creek Bridge Replacement
- Sanatorium Road Over Spruce Run Bridge Replacement
- Route 18 County Routes 516/ 527 Intersection Improvements
- Route 82 Streetscape and Intersection Improvements
- Route 29 Streetscape and Drainage Improvements
- Route 1 Widening Project, Mobil Gasoline Service Station
- Roosevelt Avenue and Wedgewood Drive Intersection
- Route 27 Improvements
- Amwell Road Bridge Improvements
- Newburgh Road Bridge Improvements
- Route 1 Pedestrian Bridge Improvements
- Route 206/Old York Road/ Rising Sun Road Intersection
- Route I-78, I-287, 202/206 Interchange Improvements
- Route 35 Improvements

# NJDOT Projects



Route I-80 at Route 20  
Intersection Improvements



Route 22 Crab Brook  
Drainage Improvements



Route 70 Over Bispham's Mill  
Creek - Bridge Replacement



Sanatorium Road Over  
Spruce Run - Bridge Replacement



Route 18 County Routes 516/527  
Intersection Improvements



Route 82 Streetscape and  
Intersection Improvements



# NJDOT Projects



Route 29 Streetscape & Drainage Improvements



Route 1 Widening Project



Roosevelt Avenue and Wedgewood Drive Intersection



Route 27 Improvements



Amwell Road Bridge Improvements



Newburgh Road Bridge Improvements

**Prestige Environmental, Inc.**

# Major Government Projects

**NJ TRANSIT**  
The Way To Go.



NJ Transit – Trenton Railroad Station Rehabilitation Project

**Prestige Environmental, Inc.**



# Municipal Projects

---

- City of Plainfield
- Passaic Valley Water Commission
- County of Somerset
- County of Burlington
- City of Paterson

# Municipal Projects

## City of Plainfield



- Removal and replacement of underground storage tanks
- Installation of new fuelling systems
- Waste characterization and disposal
- Construction of concrete island, curbs and asphalt pavement



# Municipal Projects

## Passaic Valley Water Commission



Demolition of Chimney near existing structure

- Removal of underground storage tanks
- Upgrade existing fueling systems
- Installation of new drainage basin and fuelling facility
- Demolition of chimney

# Municipal Projects

## County of Somerset



- Removal of underground storage tanks
- Installation of new fuelling facility
- Waste characterization and disposal
- Construction of canopy, concrete island, curbs and pavement

# Municipal Projects

## County of Burlington



- Removal of underground storage tanks
- Installation of new fuelling facility
- Waste characterization and disposal
- Construction of concrete island, curbs and pavement

# Municipal Projects

## City of Paterson



- Removal and replacement of underground storage tanks
- Installation of new fuelling systems
- Waste characterization and disposal
- Construction of concrete island, curbs and asphalt pavement



# Phase I and Environmental Compliance Assessments

## Teachers Insurance & Annuity Association (TIAA)



The Woods at Blue Heron Pines  
Galloway Township, NJ



Research Office Center, Rockville, MD



The Promenade, Edgewater, NJ



Lockheed Martin, Annadale, MD



Corporate Boulevard, Rockville, MD

# Phase I and Environmental Compliance Assessments

## Teachers Insurance & Annuity Association (TIAA)



Volvo Drive, Rockleigh, NJ



Carnegie Center, Princeton, NJ



Ashford Meadows Apartments, Herndon, VA



Bank of Baltimore  
Baltimore, MD

# Phase I and Environmental Compliance Assessments

## Teachers Insurance & Annuity Association (TIAA)



FedEx Distribution Facility, Crafton, MD



Grand Union Distribution Facility  
Montgomery, NY



Konica Photo Imaging Facility, Mahwah, NJ



Office Building  
New York City, NY



# Phase I and Environmental Compliance Assessments

## Teachers Insurance & Annuity Association (TIAA)



Meadow Lodge Retirement Residence  
Chelmsford, MA



Muddy Branch Shopping Center  
Gaithersburg, MD



Oakmont Apartments, Webster, NY



One Flint Hill Office Building  
Oakton, VA



The Belmont Apartment Building  
New York City, NY

# Phase I and Environmental Compliance Assessments

Teachers Insurance & Annuity Association (TIAA)



Office Building, Pine Brook, NJ



Raritan Center, Edison, NJ



Shops at Northern Boulevard, Queens, NY



Somerset Corporate Center  
Bridgewater, NJ



Twin Office Center, Rockville, MD

**Prestige Environmental, Inc.**

# Phase I and Environmental Compliance Assessments

## Independence Community Bank



Light-Industrial Property, East Orange, NJ



Commercial Property, Irvington, NJ



Industrial Property, Linden, NJ



Print Tech, Westfield, NJ



Mixed-Use Building, Kearny, NJ



Apartment Building, Newark, NJ



# Phase I and Environmental Compliance Assessments

## Independence Community Bank



Commercial Property, New Brunswick, NJ



Residential Property, Linden, NJ



Mixed-Use Building, Lincoln Park, NJ



Apartment Building, Newark, NJ



Mixed-Use Building, Newark, NJ



Automobile Sales and Service  
Newark, NJ



Light-Industrial Building, Newark, NJ

# Phase I and Environmental Compliance Assessments

## Independence Community Bank



Apartment Building, Elizabeth, NJ



Mixed-Use Building, Irvington, NJ



Mixed-Use Building, Newark, NJ



Commercial Building, Union Township, NJ



Residential Structure  
Kearny, NJ



Commercial Building, Brooklyn, NY



Family Development Center  
East Orange, NJ



Mixed-Use Building  
Union Township, NJ



# Phase I and Environmental Compliance Assessments

## Other Projects



Cragwood Plaza, South Plainfield, NJ



BMI Center, Edison, NJ



Commercial Building, Westfield, NJ



Linden Motor, Inn., Brooklyn, NY



Howard Johnson, Cherry Hill, NJ



Industrial Property, Roseland, NJ



Neptune Carwash, Neptune, NJ



Windjammer Motel, Inn., Brooklyn, NY

**Prestige Environmental, Inc.**

# Phase I and Environmental Compliance Assessments

New Jersey Department of Environmental Protection (NJDEP)



Loric Company, Clifton, NJ



Crane Valve Services  
West Deptford/Woodbridge, NJ

**Prestige Environmental, Inc.**

# Remedial Investigations



Sites where preliminary assessments indicate areas of environmental concern soil and groundwater investigation is necessary. The results of remedial investigation leads to:

- Identification of contamination source areas
- Contamination delineation
- Development of remedial action workplans
- Site remediation
- Regulatory approval



# Site Remediation



**Hazardous Drums Cleanup**

# Site Remediation

## *A Former Chemical Manufacturing Facility Newark, New Jersey*



**Before Cleanup**

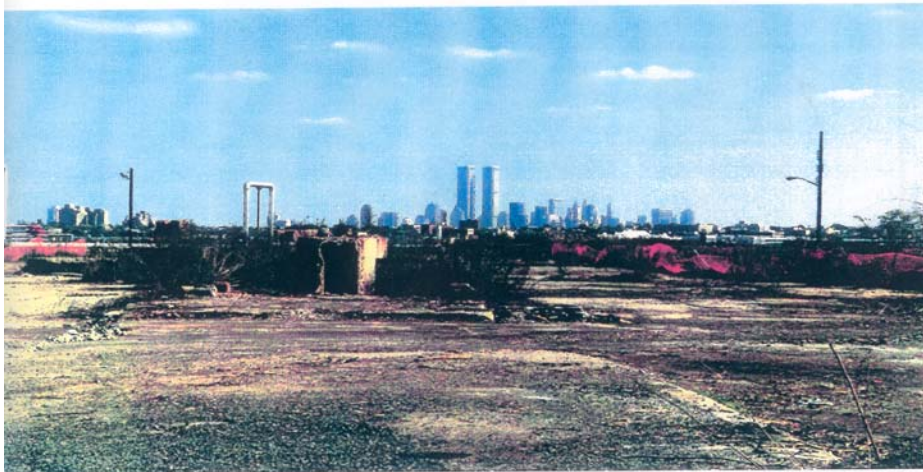

**After Cleanup (six weeks later)**

Cleaning and dismantling 78 large aboveground chemical storage tanks of 1,000 to 275,000 gallon capacity and large steel structures contaminated with PCBs.

# Expert Reports



Litigation Support

Girish Mehta, P.E. offers his expertise to resolve legal disputes involving environmental contamination, damages and cost recovery.

Prestige Environmental routinely provides services to law firms for the purchase, sale or development of sites, and to resolve litigation issues.



# **CERTIFICATIONS**

---

- **U. S. Small Business Administration SBA (8a) Program**
- **Minority / Disadvantaged Business Enterprise (MBE / DBE)**
- **New Jersey Department of Environmental Protection (NJDEP)**
- **NJ-Board of Professional Engineers and Land Surveyors**
- **New Jersey Department of Transportation (NJDOT)**
- **New Jersey Transit (NJ Transit)**
- **New Jersey Highway Authority**
- **NJ Department of Labor – Division of Wage and Hour Compliance**
- **NJ Department of Property Management and Construction (DPMC)**



Christine Todd Whitman  
Governor



Charles E. (Sandy) Hance  
CEO/Secretary

# CERTIFIED

*by the*  
NEW JERSEY COMMERCE & ECONOMIC GROWTH COMMISSION  
OFFICE OF DEVELOPMENT FOR SMALL BUSINESS  
AND WOMEN AND MINORITY BUSINESSES  
*under the*  
UNIFIED CERTIFICATION ACT

This certificate acknowledges PRESTIGE ENVIRONMENTAL INC number 223263472 is a MINORITY BUSINESS ENTERPRISE (MBE) owned and controlled company which has met the criteria established by New Jersey Public Law 1986, Chapter 195 (The Unified Certification Act).

This certification will remain in effect for one year from the date of this notice. Not more than 20 days before or 10 days after the expiration of this initial certification notice you must submit an **Annual Verification Statement** attesting that the ownership and control of the business, on which this certification is granted, has not changed. This office must be notified within 20 days of any material changes in the business which affect ownership and control. **Failure to do so will result in an immediate revocation of this certification and/or imposition of other sanctions.** You will not be required to submit another Unified Certification Application for a period of 5 years. Please reference the above certification number on all correspondence directed to this office.



Patrick J. Guidotti  
Administrator

Issued: 08/03/2000

Expiration: 08/03/2005





November 26, 2001

**PRESTIGE ENVIRONMENTAL, INC.**

Att: Girish Mehta, P.E., President  
27 Progress Street  
Edison, NJ 08820

Dear Entrepreneur:

Below is a listing of the Northern American Industry Classification System Codes (NAICS) which your firm (**Cert. #0014374M0598**) has been identified to perform. I have also provided the description of each code along with your firm's eligibility status for the current certification period:

*(Eligibility Status: D/M/WBE - Federal and State Bids / WBE - State Bids / MBE - State Bids)*

| NAICS CODE | DESCRIPTION                         | STATUS  |
|------------|-------------------------------------|---------|
| 235990     | All Other Special Trade Contractors | DBE/MBE |
| 541330     | Engineering Services                | DBE/MBE |
| 541620     | Environmental Consulting Services   | DBE/MBE |

Please note, if you perform services that are not listed above or should you decide to perform additional services which are not listed above, you must provide this office with proof that your firm is capable of performing those services and that you have the experience to control the day-to-day operations of those services. Proof of capability may consist of, but is not limited to the following:

- **Copies of contracts or purchase orders.**
- **Resumes of individuals who will be performing said services.**
- **Contact names and telephone numbers for whom said services have been performed.**

If you have any questions, please feel free to call me directly at (973) 491-8061.

Sincerely,

Sherry O. Clements  
Certification Representative

c: File



STATE OF NEW JERSEY  
DEPARTMENT OF  
ENVIRONMENTAL PROTECTION



*Certifies That*

PRESTIGE ENVIRONMENTAL, INC.  
27 PROGRESS STREET  
EDISON, NJ 08820

*having duly met the requirements of the*

**Underground Storage Tank Certification Program  
N.J.S.A. 58:10A-24.1-8**

*is hereby approved to perform the following services:*

INSTALL - ENTIRE  
CLOSURE  
SUBSURFACE  
TANK TESTING  
CORROSION SPECIALIST

US00633

PERMANENT CERTIFICATION NUMBER

12/31/05

EXPIRATION DATE

  
ASSISTANT COMMISSIONER, DEPARTMENT OF  
ENVIRONMENTAL PROTECTION

**TO BE CONSPICUOUSLY DISPLAYED AT THE FACILITY**

Certificate Number  
589809

Expiration Date  
6/12/2003

# State of New Jersey



## Department of Labor

Division of Wage and Hour Compliance

### Public Works Contractor Registration Act

Pursuant to Public Law 1999 Chapter 238, the Public Works Contractor Registration Act, this certificate of registration, for purposes of bidding on and engaging in public work is issued to

**Prestige Environmental, Incorporated**

This certificate may not be transferred or assigned  
and may be revoked for cause by the Commissioner of Labor.



ALBERT G. KROLL, Commissioner  
Department of Labor

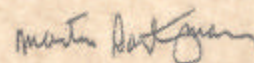

MARTIN GARTZMAN, Director  
Division of Wage and Hour Compliance

NON TRANSFERABLE



# New Jersey Department of Transportation Minority/Women/Disadvantaged Business Enterprise Certificate RECERTIFICATION

**PRESTIGE ENVIRONMENTAL INC  
EDISON, NJ 08820**

**Certification Number: CASI-121/705**

Is hereby recognized as a bona fide DBE/SDBE as established by the Federal Regulations 49 CFR, Part 26; and/or Transportation Trust Fund Act Regulations of 1991. Your company is certified to conduct business in the following categories:

**ENVIRONMENTAL AND CIVIL ENGINEERING CONSULTING SERVICES**

Your firm will be listed in the New Jersey Department of Transportation's Directory of certified DBE/SDBE/SWBE Firms. This Certification must be updated annually by submission of a Recertification Affidavit. You are required to notify our office immediately of any changes in your organizational structure or any action which may alter the ownership and/or control upon which this certification was based.

Effective Date: 7/24/95

Expiration Date: 7/24/05

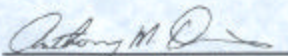

Anthony M. Davis

Director of Civil Rights/Affirmative Action

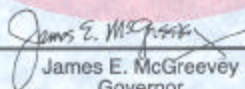

James E. McGreevey

Governor

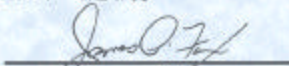

James P. Fox

Transportation Commissioner

**NJ TRANSIT**  
The Way To Go.



Certification Date:  
November 26, 2001

Expiration Date:  
November 26, 2004

## SMALL BUSINESS DEVELOPMENT PROGRAMS CERTIFICATION APPROVAL

Based upon review of your application for Certification, **Prestige Environmental, Inc.**, does meet the requirements for Certification as defined by FTA Regulation 49 CFR Part 26, the U.S. Department of Transportation and the policies of NJ TRANSIT. Your Certification Number is **#0014374M0598**. This Certification is valid for a period of **three (3) years**.

NJ TRANSIT reserves the right to withdraw this Certification if at any time it is determined Certification was knowingly obtained by false, misleading or incorrect information. NJ TRANSIT also reserves the right to request additional information and/or conduct on-site visits at any time during the Certification period to verify documentation submitted in the application for Certification. By accepting Certification, your firm hereby consents to the examination of its books, records and documents by NJ TRANSIT. If there are any changes in the eligibility, ownership, size standard, personal net worth, control or address of the firm during the certification period, you are required to notify this office within 30 days of the effective change.

Listed below are the NAICS Code(s) your firm has been identified to perform under, as well as your classification status (i.e., Minority Business Enterprise [MBE (State Funded Contracts)]; Women Business Enterprise [WBE (State Funded Contracts)] and/or Disadvantaged Business Enterprise [DBE (Federal and State Funded Contracts)]).

|            |         |         |         |
|------------|---------|---------|---------|
| NAICS Code | 235990  | 541330  | 541620  |
| Status     | DBE/MBE | DBE/MBE | DBE/MBE |

Signed:

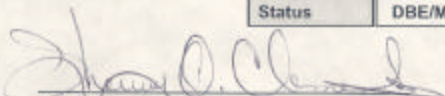

Sherry O. Clements

Title: Certification Representative

Signed:



Ernest C. Williams

Title: Manager, Certifications/Outreach Programs

IC.



DEPARTMENT OF LAW AND PUBLIC SAFETY  
DIVISION OF CONSUMER AFFAIRS

**State Board of Professional Engineers and Land Surveyors**

*This certifies that*

**PRESTIGE ENVIRONMENTAL, INC.**

27 Progress Street  
Edison, NJ 08820

*has met the requirements of the State Board of Professional Engineers and Land Surveyors, pursuant to N.J.S.A. 45:8-56, and is hereby issued a*

**Certificate of Authorization**

*to offer the following services*

**Engineering**

*Person(s) in Responsible Charge*

1) Girish Mehta, PE



*Date:* July 1, 2002  
*Certificate Number:* 24GA28035700  
*Expiration Date:* June 30, 2004

*Arthur Russo*  
Executive Director

**Prestige Environmental, Inc.**





# New Jersey Highway Authority

EXECUTIVE OFFICES • P.O. BOX 5050 • WOODBRIDGE, NEW JERSEY 07095-5050  
(732) 442-8600 • FAX: (732) 293-1200 • [www.gspkwy.state.nj.us](http://www.gspkwy.state.nj.us)

Garden State Parkway

## COMMISSIONERS

JEROLD L. ZARO, Chairman  
HARRY LARRISON, JR., Vice Chairman  
CHRISTINE V. BATOR, Secretary  
RONALD R. GRAVINO, Treasurer  
ELIZABETH S. ROZIER  
JEROME C. LICATA  
JUDITH ANN EISENBERG  
JAMES P. FOX

TIMOTHY C. McDONOUGH  
Executive Director

May 30, 2003

Mr. Girish Mehta  
Prestige Environmental, Inc  
27 Progress Street  
Edison, New Jersey 08820

### Re: Engineering Consultant Prequalification

Dear Mr. Mehta:

This letter acknowledges receipt of your firm's completed Prequalification package dated May 20, 2003. Prequalification information which you provided has been entered into the Authority's database and the submitted documents have been filed. Your firm has been prequalified for the following service group - profile codes: **C194, C195 and C196**.

Prequalification information is deemed valid for a period not to exceed two years from the date of this letter. To maintain prequalification after **May 30, 2005**, you are requested to file updated information in advance of the noted expiration date. You are also expected to inform the Authority if there is a change in the information provided during the two-year prequalification period if the change would affect your prequalification status.

As of December 2, 1999, Expression of Interest (EOI) and Proposal solicitations will **only** be posted on the New Jersey Highway Authority's Web site at <http://www.gspkwy.state.nj.us> under "Professional Engineering Services".

Questions regarding this notification letter must be addressed, in writing, to my attention at the above address. Thank you for your interest in providing professional engineering services to the New Jersey Highway Authority.

Sincerely,

Charles D. McManus  
Chief Engineer

CDM:BHE:sv

C: File  
B. Ernst - Database



August 14, 2003

Mr. Girish Mehta, P.E.  
Prestige Environmental, Inc.  
27 Progress Street  
Edison, NJ 08820

Re: Prequalification Notice  
Federal Tax ID #: 22-3263472

Dear Mr. Mehta,

The New Jersey Schools Construction Corporation (NJSCC), a subsidiary of the New Jersey Economic Development Authority (NJEDA), has completed its review of your firm's Prequalification Application.

Based on the information provided on your application, the NJSCC has prequalified your firm to submit bids/proposals for school facilities projects throughout the State of New Jersey for a period of two years until **August 31, 2005**, in the following discipline(s) and aggregate rating limit:

| <u>DISCIPLINE</u>                | <u>AGGREGATE RATING</u> |
|----------------------------------|-------------------------|
| ENVIRONMENTAL CONSULTANT         | N/A                     |
| ENVIRONMENTAL ENGINEERING        | 3 MILLION               |
| UNDERGROUND STORAGE TANK REMOVAL | 3 MILLION               |

Please keep in mind that your firm's status as a "prequalified firm" is always subject to review. Note, a firm shall notify the NJSCC in writing within 10 days during its prequalification period, when substantial change(s) occur(s) (e.g., change of ownership, key people, address, court proceeding(s), financial condition, safety record, etc.).

Should you have any questions regarding your status, please contact the Prequalification Unit at (609) 943-5955.

Sincerely,

Ronald DeVito  
Director, Contract Procurement

Cc: Prequalification File, Lisa King



**DELAWARE RIVER PORT AUTHORITY**  
of Pennsylvania and New Jersey

Delaware River Port Authority  
PATCO Speedline  
World Trade Center of Greater Philadelphia  
CruisePhilly



## Office of Business Development & Equal Opportunity

We Value Diversity

### M/W/DBE Directory

[\[Back to List\]](#)

[\[Print Page\]](#)

|                          |   |                           |
|--------------------------|---|---------------------------|
| <b>Type of firm</b>      | DBE MBE   |                           |
| <b>FIRM NAME</b>         | Prestige Environmental, Inc.  |                           |
| <b>ADDRESS</b>           | 27 Progress Street<br>Edison NJ 08820   |                           |
| <b>COUNTY</b>            |   |                           |
| <b>CONTACT PERSON</b>    | Girish Mehta  |                           |
| <b>WEBSITE</b>           |   |                           |
| <b>EMAIL</b>             |   |                           |
| <b>PHONE NUMBER</b>      | (908) 757-9700  | <b>FAX</b> (908) 757-5050 |
| <b>TYPE OF WORK</b>      | Comprehensive Environmental and Civil Engineering Consulting Services, Suppliers. |                           |
| <b>NAICS CODE</b>        |   |                           |
| <b>CERTIFYING ENTITY</b> | <b>ORIGINAL CERTIFICATION</b>   | <b>EXP. DATE</b>          |
|                          | 07/24/95  | 07/24/05                  |

## DRPA

[OBD&EO Home](#)

[Business Classifications](#)

[Nondiscrimination Programs](#)

[FAQ's](#)

[Certification Resources](#)

[MBE & WBE Directory](#)

[DBE Directory](#)

[Supportive Services & Outreach Efforts](#)

[Download Monthly Newsletter](#)

[Calendar of Events](#)

[DRPA/PATCO Business Opportunities](#)

[Pennsylvania UCP](#)

[New Jersey UCP](#)

[Financial Institutions - DBEs](#)

[Download a Vendor Profile Form](#)

[Important Links](#)

**Prestige Environmental, Inc.**

# PROJECT TEAM

## GIRISH MEHTA, P.E. Principal

### ***Education:***

BS 1976 Maharaja Sayajirao University, India Civil Engineering  
MS 1987 New Jersey Institute of Technology Civil Engineering

### ***Registration:***

Professional Engineer (P.E.) NJ, PA, DE  
NJDEP Underground Storage Tank Certification

Mr. Mehta has over 27 years of experience in the environmental science, geotechnical engineering, construction management, highway and bridge design, and heavy construction. His expertise includes environmental assessments, hazardous waste screening, soil and groundwater investigation, remedial design, cost recovery, regulatory compliance, litigation support, and expert testimony. Mr. Mehta has directed multi-location site assessments, site investigations and remedial activities, and has successfully assisted clients in negotiations with the regulatory agencies. He was a member of the Bernards Township Environmental Commission between 1995 and 2000.





# GIRISH MEHTA, P.E.

---

THE BERNARDSVILLE NEWS, WEDNESDAY, JULY 3, 1996

## Girish Mehta named to environmental group

BERNARDS TWP. — A resident of the Society Hill condominium development was appointed as a new member of the Environmental Commission during the

Township Committee meeting last Tuesday, June 25.

Girish Mehta of English Place was appointed as a second alternate to fill an unexpired term

through Dec. 31, 1997.

The former second alternate, Susan Collins, was elevated to first alternate through Dec. 31 of this year.

# PROJECT TEAM

ALAN H. UMINSKI, C.P.G. Associate

---

## ***Education:***

BS 1986 Rutgers University Geology  
Graduate Course Hydrogeology Rutgers 1991  
Visual Modflow Groundwater Modeling, Rutgers 2000

## ***Registration:***

Certified Professional Geologist (C.P.G.) NJ, PA, TN  
NJDEP Underground Storage Tank Certification

Mr. Uminski has over thirteen years experience conducting environmental investigations under the New Jersey Department of Environmental Protection (NJDEP) Industrial Site Recovery Act (ISRA) Underground Storage Tank (UST) and Superfund Programs. His principal responsibilities includes implementing soil and groundwater investigations and remedial cleanup activities. Mr. Uminski performs hydrogeologic tasks in order to properly characterize and understand contaminant transport investigations. He has managed numerous UST closures and Remedial Investigations. Additional assignments involve providing technical support for litigation and regulatory compliance.

**Prestige Environmental, Inc.**

# PROJECT TEAM

## XERXES ANTIA, PROJECT MANAGER

---

### ***Education:***

BTech 1980 Civil Engineering Indian Institute of Technology, Bombay, India

### ***Registration:***

Specialized Training: Hazardous Materials (40 Hour OSHA)

NJDEP Underground Storage Tank Certification

Mr. Antia has over 23 years experience in environmental science, geotechnical engineering, project management and scheduling, estimation, and formulating and implementing quality assurance and quality control programs. His principal responsibilities as project manager include environmental assessments, hazardous waste screening, implementing soil and groundwater investigations and remedial cleanup activities.





# REFERENCES

---

Ms. Hazel Bell  
Associate Director of Environmental  
Services  
Teachers Insurance & Annuity  
Association  
730 Third Avenue  
New York, New York 10017  
Tel: (212) 916-6693

Mr. Jerry Valerius  
US Realty & Investment Co.  
450 7th Avenue  
Edison, New Jersey 08820  
New York, New York 10123  
Tel: (212) 244-6650

Mr. Anthony Pantaleoni  
Crane Co  
100 First Stamford Place, 4<sup>th</sup> Floor  
Stamford, Connecticut 06902  
Tel: (203) 363-7214

Mr. Peter Kramer  
Park Custom Molding  
940 Park Avenue  
Linden, New Jersey 07036  
Tel: (908) 846-1300

Mr. Anthony Torsiello  
Torsiello Organization  
3 Progress Street  
Edison, New Jersey 08820  
Tel: (908) 756-1700

Mr. William McKinstry  
Chief Environmental Officer  
Teachers Insurance & Annuity  
Association  
730 Third Avenue  
New York, New York 10017  
Tel: (212) 916-4429

Dr. James S. Smith, PhD.  
Trillium Inc.  
28 Graces Drive  
Coatsesville, PA. 19320  
Tel: (610) 383-7233

Howard P. Davis, Esq.  
Law office of Howard P. Davis  
440 Sylvan Avenue, Suite 130  
Englewood Cliffs, NJ 07632  
Tel: (201) 541-9737

Marisa Y. Paradiso, Esq.  
Riverdale One  
44 Route 23 North  
Riverdale, NJ 07457  
Tel: (973) 831-7766

Mr. Ken Hanaki, P.E.  
Gateway National Recreation Area  
Ft. Wadsworth  
210 New York Avenue  
Staten Island, NY 10305  
Tel: (718) 354-4617